

Half-Headed Folding Bed

The half-headed beds have pencil posts as the head post and a low post at the foot. These are especially useful in smaller rooms where a field or tall post bed would overpower the space. The bed can be had with or without the half tester.

The bed below is a replica of an early folding bed.

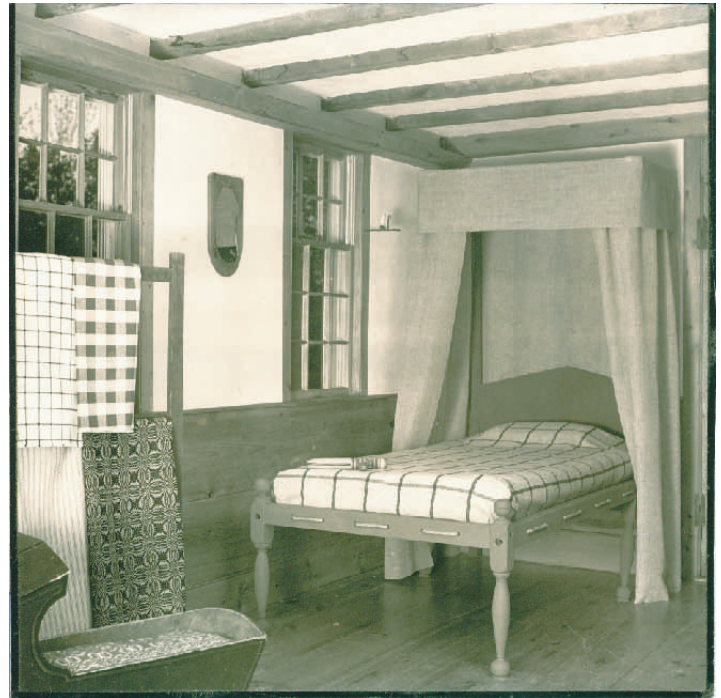

Specifications:

Post Height head □ 80"

	W x L
Twin, □	45 x 81
Full, □ □	60 x 81
Queen,	66 x 86
King,	81 x 86
California King,	80 x 92

Bed Number: HH-1

Wood Available:

Maple, Cherry,
Tiger Maple or
Walnut